



C-Edge College

'Aspire'

CHÜMOUKEDIMA : NAGALAND



C-Edge College

'Aspire'

*Affiliated to Nagaland University
Recognised by UGC under Sec 2(f) & 12 B
NAAC Accredited*

Road map to C-Edge

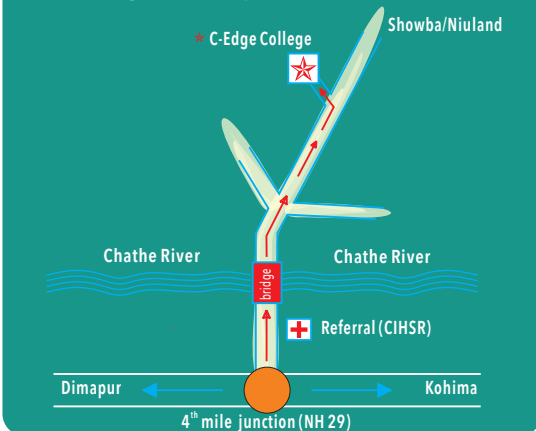

**The Principal
C-Edge College**

-  P.O. Box - 250
Naga United Village
Chümoukedima - 797 103. Nagaland.
-  Ph. +91-3862-242728 / 9436061688
-  c.edge.college@gmail.com
-  www.cedgecollege.org
-  Facebook
-  Instagram



@cedgecollege
www.cedgecollege.org
c.edge.college@gmail.com

PROSPECTUS



OUR VISION

We believe that education is one of the single most critical component for all forms of social empowerment, progress and development. Hence the pace and quality of the empowerment, progress and development of the people shall depend upon the quality of education imparted within the society.

We believe that C-Edge College should and can play a major role in our society today, towards delivering that kind of quality education required for sustainable and holistic development.

From the President:

Er. Moa Aier

B.E (EE), MBA (CQU Sydney)

email: c.edge.president@gmail.com

C-Edge College, a Christian college, was born with a Vision and a Mission. A vision for social transformation through education, and a mission for imparting quality education.

In this process, it would be sometimes, easy to forget what is true education and who are the real stakeholders in the institution. True education would not be a process of indoctrination of certain dogmas, thoughts or philosophies, but it should always be based on the principles of truth, justice, fairness and equity.

The real stakeholders of any educational institution are thus the students themselves. If we take away the students, the best of everything else would not make much sense. We therefore, continuously redefines, challenges, upgrades and re-orient ourselves whenever we might find ourselves diverting from the above two key principles of what we believe in.

We have a young and well qualified faculty team, who we believe are truly committed to their profession of imparting cutting edge quality education.

We are an institution in which we welcome our students to be partners for charting their destinies.

Our Mission – Quality Education for

- *Poverty Alleviation & Sustainable Development.*
- *Community Participation and Leadership.*
- *Values and Life Skills Education.*
- *Centre for Language Development & Documentation.*
- *Fostering Creativity and its Expression.*

MENTORING

Mentoring is an integral component of C-Edge. Our team of committed faculty act as mentors to each student and strive to identify, draw and develop the best of their talents.

STUDENT MINISTRY

With the Evangelical Union, we have a vibrant student ministry. The C-Edge EU train up the students to be not just educated persons but fine human beings who know the Lord and their responsibility, and who will be “disciples of the Lord Jesus Christ and that they may serve God and Society”.

Mrs. AMENLA MOA MISSION FUND

C-Edge College is a Christian College, where its core values are Biblical based values. It recognizes the value of spiritual values as a source of strength and wisdom. It therefore endeavors to extend outreach programs in missions and Christian teachings. Amenla Moa Mission Fund (AMMF) is instituted to support this objective.

HOSTEL FACILITY

Limited hostel seats within the college campus are available for girls.

IGNOU STUDY CENTRE

Indira Gandhi University National Open University (IGNOU), currently offers 23 programs at the College as IGNOU Study Centre 2036.

LOCATION

Road map to C-Edge, we are conveniently located along the Referral Hospital – Niuland Road, 2 km from the 4th Mile junction of NH 29 (AH-1). Students can conveniently get bus or line auto from this junction. The College also offers transport service from important points to the College.

C-Edge College Handbook: Detailed academic guidelines as well as College Rules & Regulations are given in the Handbook. All students need to read the Handbook carefully.

Sports Meet



From the Principal:

Dr. Chubatola Aier

M.A (English), PGDTE (CIEFL), Ph.D (ELT) CIEFL
email: c.edge.principal@gmail.com

Based on our Vision and Mission, we are fully committed that C-Edge College shall play a pivotal role towards delivering that kind of quality education required for sustainable and holistic development of the state and society at large.

Our B.A (General/Honours) course adds value to your degree by providing skills such as Computer applications, communication skills and other add-ons.

Our BBA (Bachelor of Business Administration) goes beyond bookish knowledge. It shall equip our students with skills to enable them to face real-life situations, particularly when on the lookout for job opportunities. It is especially an ideal course for those who wish to be entrepreneurs and create their own business. It would be an asset for life.

In C-Edge College (CEC) we prepare our students to be Cutting Edge Citizens (CEC), who will be ready to face the challenges of life with confidence, and to be catalysts of change and progress wherever they may be placed. We also believe in the principles of the multiple intelligence theory which advocates that each human has at least one or more type of Intelligence. Our team of committed faculty act as mentors to each student and strive to identify, draw and develop the best of their talents.

Therefore, to build up to maximum potential the capacity of each of our students, we engage the conventional materials and methods with innovative practices such as;

- ✓ Programming attendance requirements innovatively as one of the Best Practices of the College for enhancing academic performance.
- ✓ Mentorship programs.
- ✓ Extra-curricular and co-curricular activities geared towards imparting life skills and social awareness.
- ✓ Introduction of "Canaan Spirit" towards economic growth and prosperity.
- ✓ Student Evangelical Union Ministry to acknowledge that Christ is the Centre of all.

All academic and non-academic activities in C-Edge College are underpinned by these principles.

If you are looking for the right place for your degree, the right course for your career, and if you are a dedicated and committed student, we invite you to come and join us.

College Motto

Our motto is “Aspire”. We would challenge our every student and member to 'Aspire' – aspire towards directions in whichever way they would like to see changes and improvement, and act upon that aspiration.

College Theme

The theme of the College is “Justice”. This is the underlying core common denominator underpinning all our actions, values and ethics.

Recognition and Affiliation

Sponsored by the Aier Education Trust, C-Edge, is an abbreviated form of Cutting-Edge. The College is recognized by the Govt. of Nagaland, Department of Higher & Technical Education, vide No. HTE/HE/16-2/2009 dt: 1.11.11, and affiliated to Nagaland University vide No. NU-CDC/C-61/2011-193 dt: 25.05.12.

The College is recognised under Section 2(f) of UGC Act 1956, vide UGC letter No.F. No. 8-303/2013 (CPP-I/C) dt: 15.07.2014 and 12(B) Vide UGC letter F. No. 8 - 542/2019 (CPP - 1/C) dt: 08.09.2020

It achieved another milestone during October 2017 when it received NAAC Accreditation with Grade B with the distinction as one of the youngest college to go for Accreditation.

Received Permanent Affiliation from Nagaland University, vide No. NU-CDC/C-61/2011(Pt-II)/5167 dt:22.10.2018

The C-Edge College

The ideal objective of an educational activity is to enable the flowering of latent potential and to inculcate knowledge and skills for productive living, and to be a useful citizen. The term “Cutting-Edge” visualizes such outcomes not only in terms of an adequate arrival, but to be participants in the most advanced and exciting developments in a field. It also means to gain a leading edge, an advantage. The C-Edge College thus presents the Vision to build and engage in an educational environment which enable its students towards the formation of a 'cutting-edge' mindset. We believe that the human mind must first 'Aspire' and reach the 'cutting-edge' frontier before we can actually set out to achieve any goal within the realm of excellence.

'C' also representing Christ, C-Edge is a co-ed Christian College. God made man in His image. Thus to understand oneself, one must first know God. We therefore believe that true education needs to be Christ-centered.



Cultural Day 2024 -
An integral part of C-Edge ethos



Winners of 6th Public Speaking
Championship



Day Care Room



Perspective class
- offering insights into different topics



College Library

Faculty

The strength and depth of the faculty is crucial to ensure the quality of an educational institution. We are committed towards building and maintaining such a faculty who are imbued with the understanding of the teaching profession as a mission; and who will move with unstinted dedication towards materialization of the Vision and Mission of the College.

Student

Ultimately, the professed quality of educational institutions are judged by the quality of their graduating students. The College shall endeavor to confer upon them not only a degree, but also to equip them to face life and to be positive contributors to society.

It shall be a College where focus will be on the UNESCO declaration on Education for Sustainable Development (ESD) which “aims to help people to develop the attitudes, skills and knowledge to make informed decisions for the benefit of themselves and others, now and in the future, and to act upon these decisions”.

Courses Offered

- B.A Major & Minor (English, History, Pol. Science, Sociology, Economics, Education, Psychology).
- B.B.A (Bachelor of Business Administration), Major & Minor

Value Added Programs

- English Communication Skills (ECS): C-Edge College has designed the ECS paper, and has been approved by the Nagaland University to be taught as a Skills Enhancement Course (SEC) option in BA IV Semester.
- Basic Computer Course
- Japanese Language Program
- Music
- Canaan Farmers Spirit



Canaan Farmers Spirit

The principles of work and work ethics are taught under this program. Such ethics are based on the Biblical principle of “If any man would not work, neither should he eat”. Such work ethics has transformed the deserts of Israel into productive agricultural lands; the wastelands of South Korea into abundant farms and industrial development. In C-Edge College, we believe in the principles of such hard work for a better and progressive society. The Canaan Farmers' Spirit has been developed as a separate paper and approved by the Nagaland University to be taught as a value Added Course option in BA & BBA IV Semester.



NCC



Psychology Class Exhibition



College Food Court - for your taste buds

Japanese Language Program:

C-Edge College, in collaboration with and supported by Japan Foundation New Delhi (JFND) has introduced **Japanese Language Program**. This is for the first time in the North East Region and can be a vital key for your future career. The Course offers the Marugoto course designed by JFND, under the internationally adopted standard of A1, A2 series.

Why learn Japanese Language?

- ❑ **Career Opportunities:** In India, a person with Japanese language skills is in demand because:
 - Bilateral relations between India and Japan are good.
 - Better economic relations, with more Japanese companies investing in India.
 - The number of Japanese Companies in India has increased to 1,369 in 2017. Since 2006, there has been a 500% increase.

Popularity of Japanese culture, ethics:

Anime (animations) and Manga (comics), together with Japanese food are vastly popular in India and around the world.

Features that are specific to Japanese culture, such as human respect, cleanliness, and traditions of the country are attracting more and more Indians to explore Japanese culture and way of life.

Certificate award ceremony



Registration & Information

call/whatsapp: +91 87328 41046
Email: maongjamir2018@gmail.com

Class Attendance

A minimum of 80% attendance shall be necessary for all students to be able to sit for their Semester exams. Various attendance Awards are given every semester.

Library

The College has a well stocked library, and a separate reading room. Students are encouraged to make full use of the books, magazines and journals available. However, they are also expected to take good care of the materials as per Library Rules, without loss or damage.

Prism

It is an annual publication of the College, entitled as the “Colours of C-Edge”. Prism is a platform where writers and readers, students and teachers alike can exchange their views, showcase their concerns, aspirations and strengthen the tie that binds them together as C-Edge family.

Uniform Regulations

Students shall wear uniform as per the Uniform Code & Regulations from Mon-Fri. They are expected to dress neat and decent. Students should observe the prescribed uniform code when they come to college for lectures, examinations and for official functions.

Information & Communication Technology (ICT)

We have a separate computer lab for both students and teachers. They can use the facility as per college ICT Rules, for their studies and assignments.

Usage of Cell phones

Cell phones are strictly prohibited within the classrooms. Confiscated phones shall be either forfeited or returned only at the end of the term.

Wi-Fi.

The Campus is connected by fibre optics and wi-fi enabled by Jio and Symbios Digital network.

Co-curricular and Extra-Curricular activities

Students' Forum (No tribal units), NSS, Literary & Cultural Clubs/Activities, Mission Green, Arts & Drama, College Choir, Games & Sports. The Entrepreneur Competition.

Career Guidance, Value Education, Leadership training, Debates & Elocution, Life Skills etc



Mr. Apangben Aier
BBA, MBA
Director

ADMISSIONS:

Eligibility for B.A. & B.B.A

- Higher Secondary or equivalent examination.

When and How to apply?

- Admission process starts soon after the declaration of HSSLC results.
- Filled in Application Forms are to be submitted in the College Office on or before the specified date along with all necessary documents.
- Students shall be admitted as per seat availability on the basis of merit. Submission of Application Form is NOT an assurance for admission.

Documents to be submitted at the time of Admission.

- Self attested copies of marksheet (1 copy), Admit Card (1 copy) and 2 nos. of recent passport size & 1 no thumb size photo (in light background).
- Original marksheet should be produced at the time of interview/admission and on admission. This shall be kept in the College Office and returned after completion of the course.

FYUGP (Four Year Undergraduate Programme) - NEP 2020

- Nagaland University has introduced the Four Years Undergraduate Programme (FYUGP) from May 2023 following the NEP 2020. Under the FYUGP, students must pass both the internal assessment and the external exams. The minimum pass marks for both internal and external is 40%. The close correlation between Contact Hours and Credits has made regular attendance a critical component, students are expected to maintain requisite attendance to be eligible for the prescribed credits.



C-Edge College Branch

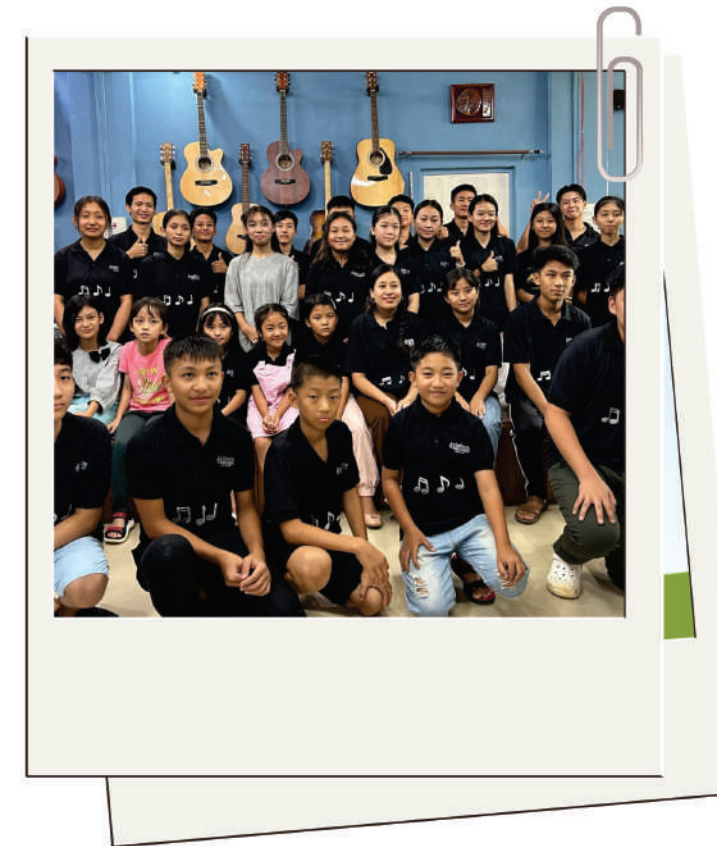

CLEFNOTE : Is a Music Academy with branches in various campus across Chumoukedima. Students interested in music can take any of the various courses in Guitar, Piano, Violin, Vocal etc. Clefnote is affiliated to "Trinity College London, Rock School London, ABRSM"

COURSES :



VIOLIN



UKULELE



PIANO



DRUM



GUITAR

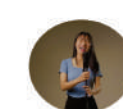

VOCAL



MUSIC THEORY

For more details : 7005591432



BASIC COMPUTER COURSE (BCC)

Learn computer skills with
our comprehensive course!

What you'll learn?

- ✓ Computer Fundamentals
- ✓ MS-Office
- ✓ Usage of Internet
- ✓ Basic HTML
- ✓ Basic Photoshop & More

Why Choose BCC?

Choosing a computer course is about investing in yourself and acquiring valuable skills that can benefit you professionally and personally in today's digital driven world.

We are offering the course at affordable fees for our students

- Course duration 3 Months (Total hours 36)
- 3 Days a week
- Affordable fees at two installment

Interested Students may submit their Name, Phone No. , ID No. in the office.

For more information contact: 8837452594 (IT Instructor)

Awards, Scholarship & Studentships

Sl.	Name of Award	Category
1	Star Attendance Awards. Citation.	To every student in every class reaching 90% or above, in attendance during the Semester.
2	Best Star Attendance Awards. Citation.	To one student during the Semester from each class with the highest attendance, subject to reaching the min of 90%
3	Champion Star Attendance Award. Citation + Rs 1000/-	Best Attendance from combined attendance from I to V Sem, to be awarded to a VI Sem Student, subject to reaching the min of 90%
4	Laurel Awards. (Student – College level).Citation.	To aggregate highest marks achiever during end Semester exams (I, III & V Sem).
5	Laurel Award. (Student – University level). Citation + Rs 1,000/-	To aggregate highest marks achiever during University Exams (II, IV and VI Sem).
6	Laurel Award (Faculty – University level). Citation + Rs 1000/-	To the Concerned Department, whose students combined aggregate is the highest during University Exam (II, IV & VI Sem).
7	P. Imtilepden Ao & Limayangla Aier Mission Studentship. (Worth Rs.12-14,000/-)	2 (two) Studentships covering monthly tuition fees during V & VI Semester. Selection shall be based on economic need, merit and integrity of the student.
8	I. Lanu Longkümer & Watimenla Aier Mission Studentship. (Worth Rs.12-14,000/-)	1 (one) Studentship covering monthly tuition fees during V & VI Semester. Selection shall be based on economic need, merit and integrity of the student.
9	Bendang Lemtur & Tiarenla Aier Mission Studentship. (Worth Rs.12-14,000/-)	- do -
10	Balakrishnan Ramanathan Award for Environmental Studies. Citation + Rs 1000/- (2 nos).	To EVS Topper during end semester examination of I Sem BBA, I Sem BA.
11	SPEAR Prize. SPEAR – an acronym for Science, Personality, Entertainment, Aesthetic, Rhetoric. Citation + Memento + Rs 3000/-	This is the Grand Award of the College. Students are assessed from I to V Semesters over the five criteria of SPEAR and the best is adjudged to be the winner and awarded during the VI Sem.
12.	Vivhesieno (Tsüno) Award for Girls Topper Rs. 5000/- to each of BA and BBA Girls Topper along with Certificate	The Award shall be given to the topper amongst the Girl students during the VI Semester, subject to a minimum of 7.0 CGPA (VI Semester). There shall be 2 (two) Topper Awards, BA Girls Topper and BBA Girls Topper, every year.
13.	NUVBC EU Student of the year award Rs. 2000/- + Bible + Certificate	Sponsored by Naga United Village Baptist Church
14.	Narosangla Prize for Folk Art Rs. 2000/- + Memento + Certificate	College Competition
15	Chubatola Aier Public Speaking Championship Prize Rs. 2000/- + Memento + Certificate	College Competition

Government Scholarships: Students of C-Edge College are eligible for Government Scholarships as per Government norms, criteria & eligibility.

Kiremwati Chair: Mr. Kiremwati, his contribution in modern Naga education spanning across high school to higher education, richly deserves to be called the "Architect of Education in Nagaland". In recognition and in honour of his outstanding contributions to education in Nagaland, C-Edge College installed the Kiremwati Chair. Seminars, lectures, workshops and various other academic programs and activities are taken up under this Chair.